

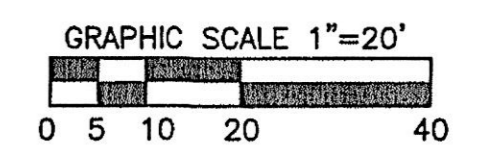

H:\D605\D605f\DWG\FINAL\D605f-Sheets.dwg

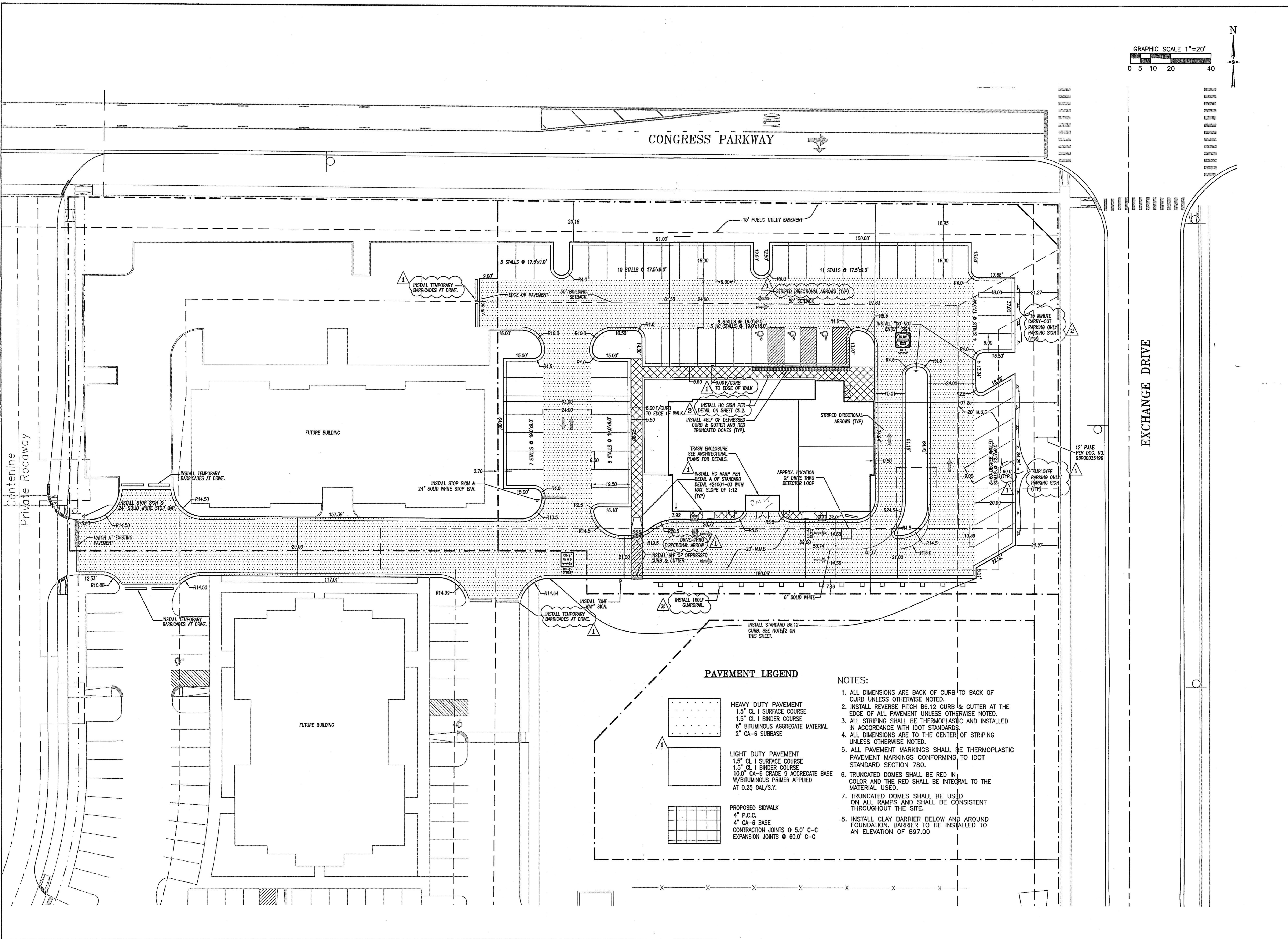

PAVEMENT LEGEND

-  **HEAVY DUTY PAVEMENT**
1.5" CL I SURFACE COURSE
1.5" CL I BINDER COURSE
6" BITUMINOUS AGGREGATE MATERIAL
2" CA-6 SUBBASE
-  **LIGHT DUTY PAVEMENT**
1.5" CL I SURFACE COURSE
1.5" CL I BINDER COURSE
10.0" CA-6 GRADE 9 AGGREGATE BASE
W/BITUMINOUS PRIMER APPLIED
AT 0.25 GAL/S.Y.
-  **PROPOSED SIDEWALK**
4" P.C.C.
4" CA-6 BASE
CONTRACTION JOINTS @ 5.0' C-C
EXPANSION JOINTS @ 60.0' C-C

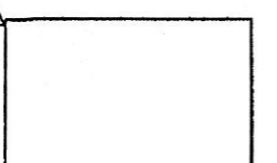
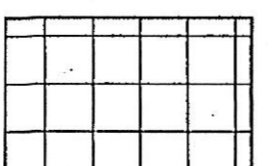
NOTES:

1. ALL DIMENSIONS ARE BACK OF CURB TO BACK OF CURB UNLESS OTHERWISE NOTED.
2. INSTALL REVERSE PITCH B6.12 CURB & GUTTER AT THE EDGE OF ALL PAVEMENT UNLESS OTHERWISE NOTED.
3. ALL STRIPING SHALL BE THERMOPLASTIC AND INSTALLED IN ACCORDANCE WITH IDOT STANDARDS.
4. ALL DIMENSIONS ARE TO THE CENTER OF STRIPING UNLESS OTHERWISE NOTED.
5. ALL PAVEMENT MARKINGS SHALL BE THERMOPLASTIC PAVEMENT MARKINGS CONFORMING TO IDOT STANDARD SECTION 780.
6. TRUNCATED DOMES SHALL BE RED IN COLOR AND THE RED SHALL BE INTEGRAL TO THE MATERIAL USED.
7. TRUNCATED DOMES SHALL BE USED ON ALL RAMPS AND SHALL BE CONSISTENT THROUGHOUT THE SITE.
8. INSTALL CLAY BARRIER BELOW AND AROUND FOUNDATION. BARRIER TO BE INSTALLED TO AN ELEVATION OF 897.00

<p>JACOB & HEFNER ASSOCIATES, INC. ENGINEERS • SURVEYORS 1901 S. MEYERS ROAD, SUITE 350 OAKBROOK TERRACE, IL 60161 PHONE: (630) 692-4600 FAX: (630) 692-4601</p>		<p>DIMENSIONAL CONTROL & PAVING PLAN AL & JOE'S RESTAURANT PARTNERS IN DESIGN CRYSTAL LAKE, IL</p>
3	CITY COMMENTS	02/01/08
2	CITY COMMENTS	12/07/07
1	CITY COMMENTS	10/25/07
	ISSUED FOR PERMIT	09/07/07
	ISSUED FOR PERMIT	08/28/07
No.	Description	Date
<p>1"=20' D605f C1.0</p>		